جلسه و بازدید مدیریت ستاد بحران مترو شیراز

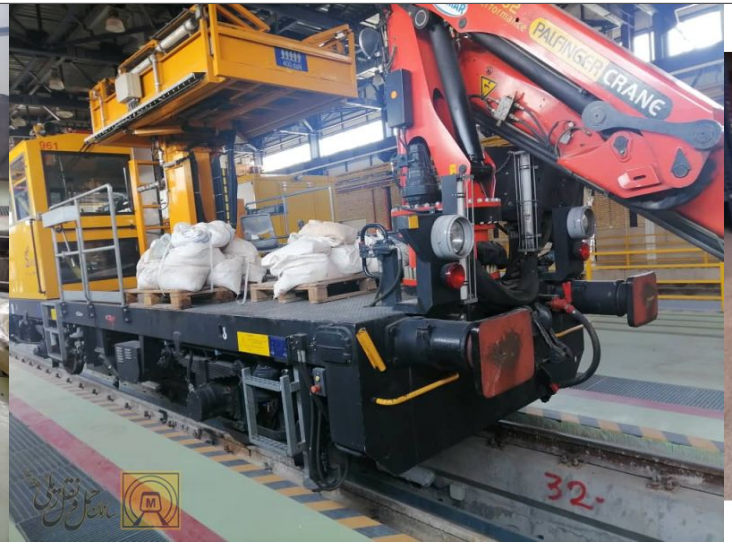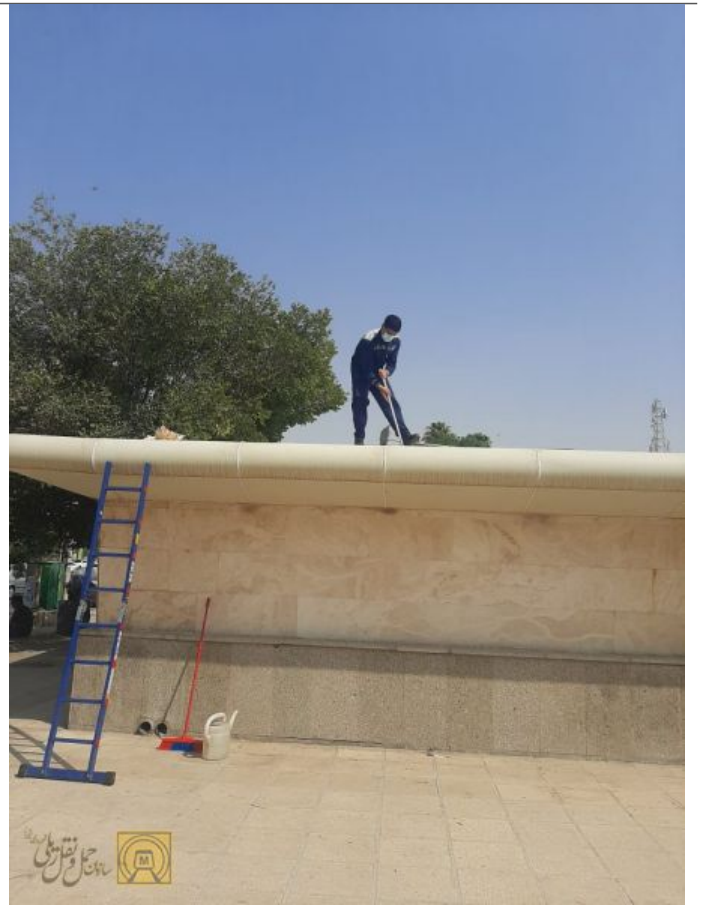
PALFINGER CRANE
32-